

Issue	By	Issue Description	Date
0	DN	ISSUE FOR BUILDING LICENCE	23/06/11
T1	DN	ISSUE FOR TENDER	19/09/11
1	DN	ISSUE FOR CONSTRUCTION	27/10/11

- NOTES**
- BUILDER TO CHECK ALL DIMENSIONS ON SITE PRIOR TO COMMENCING CONSTRUCTION.
 - ARCHITECTURAL DRAWINGS ARE TO BE READ IN CONJUNCTION WITH ALL RELEVANT CONSULTANTS DRAWINGS.
 - ALL BUILDING WORKS TO BE EXECUTED IN ACCORDANCE WITH AUSTRALIAN STANDARDS, BUILDING CODE OF AUSTRALIA, LOCAL & REGULATORY AUTHORITIES.
 - BUILDER TO NOTIFY ARCHITECT IMMEDIATELY OF ANY SERVICE LOCATION DISCREPANCIES OR CLASHES ON SITE. NO WORK TO COMMENCE UNTIL APPROVAL BY ARCHITECT IS GRANTED.
 - ALL EXTERNAL CLADDING, DOORS, WINDOWS ETC. MUST BE CAPABLE OF RESISTING THE ULTIMATE WIND PRESSURES AND IMPACT LOADINGS AS DEFINED IN AS 1170. REFER TO STRUCTURAL DRAWINGS FOR SITE DESIGN PARAMETERS.
 - CYCLONIC FIXING: ALL EXTERNAL ROOF / WALL SHEETING, WINDOWS / DOORS, BALUSTRADES / SCREENS, FENCES ETC., TO BE FIXED TO MEET REQUIREMENTS OF AS 1170. REFER TO MANUFACTURERS RECOMMENDATIONS / FIXING DETAILS TO SUIT THIS WIND REGION (REGION D, TERRAIN CATEGORY 3).

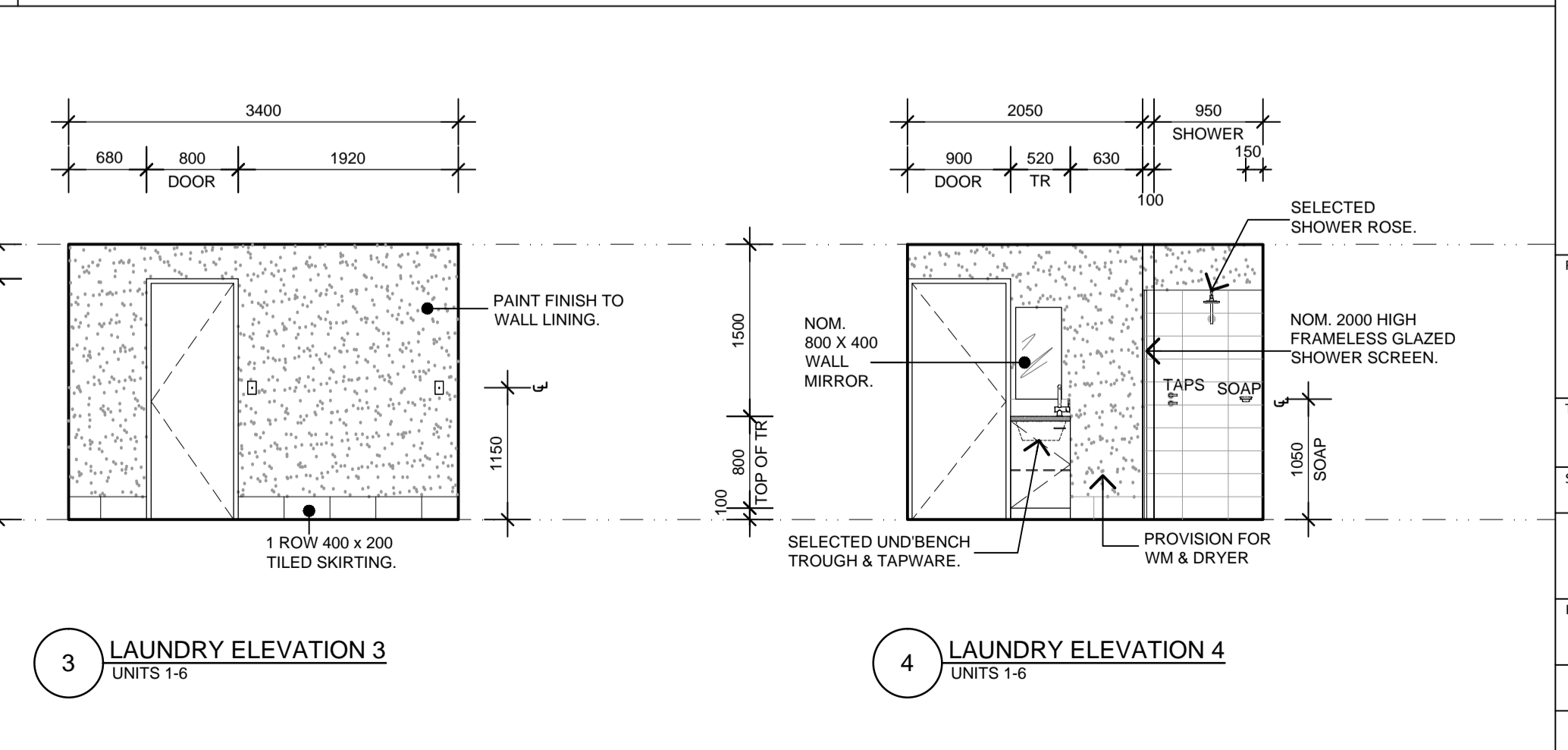
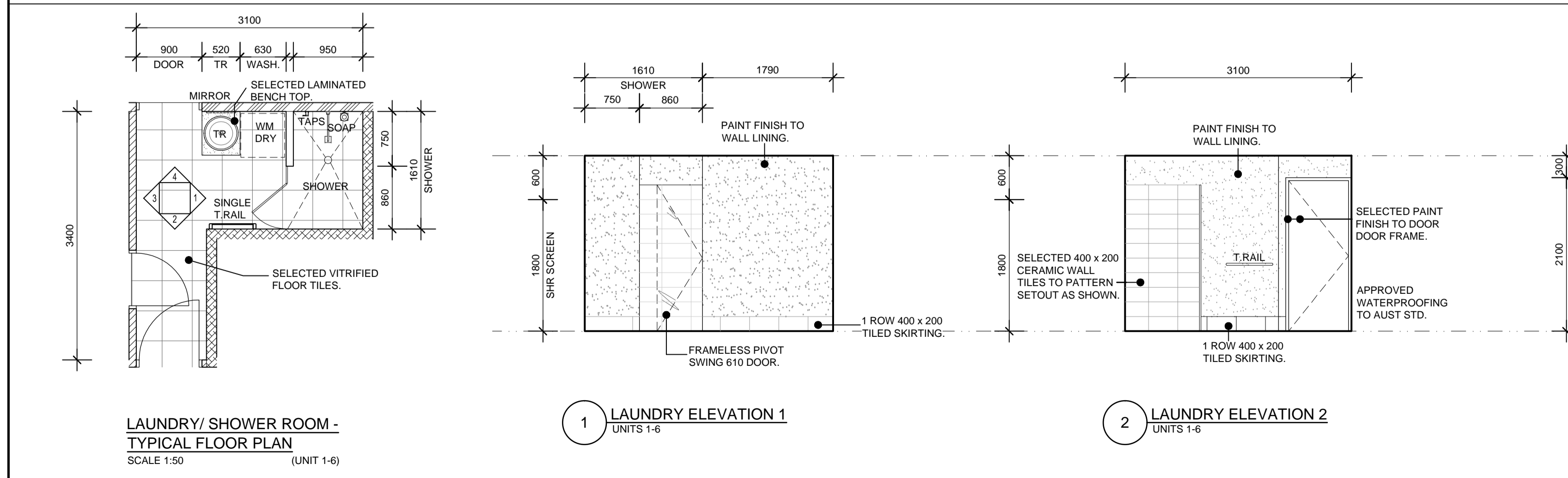
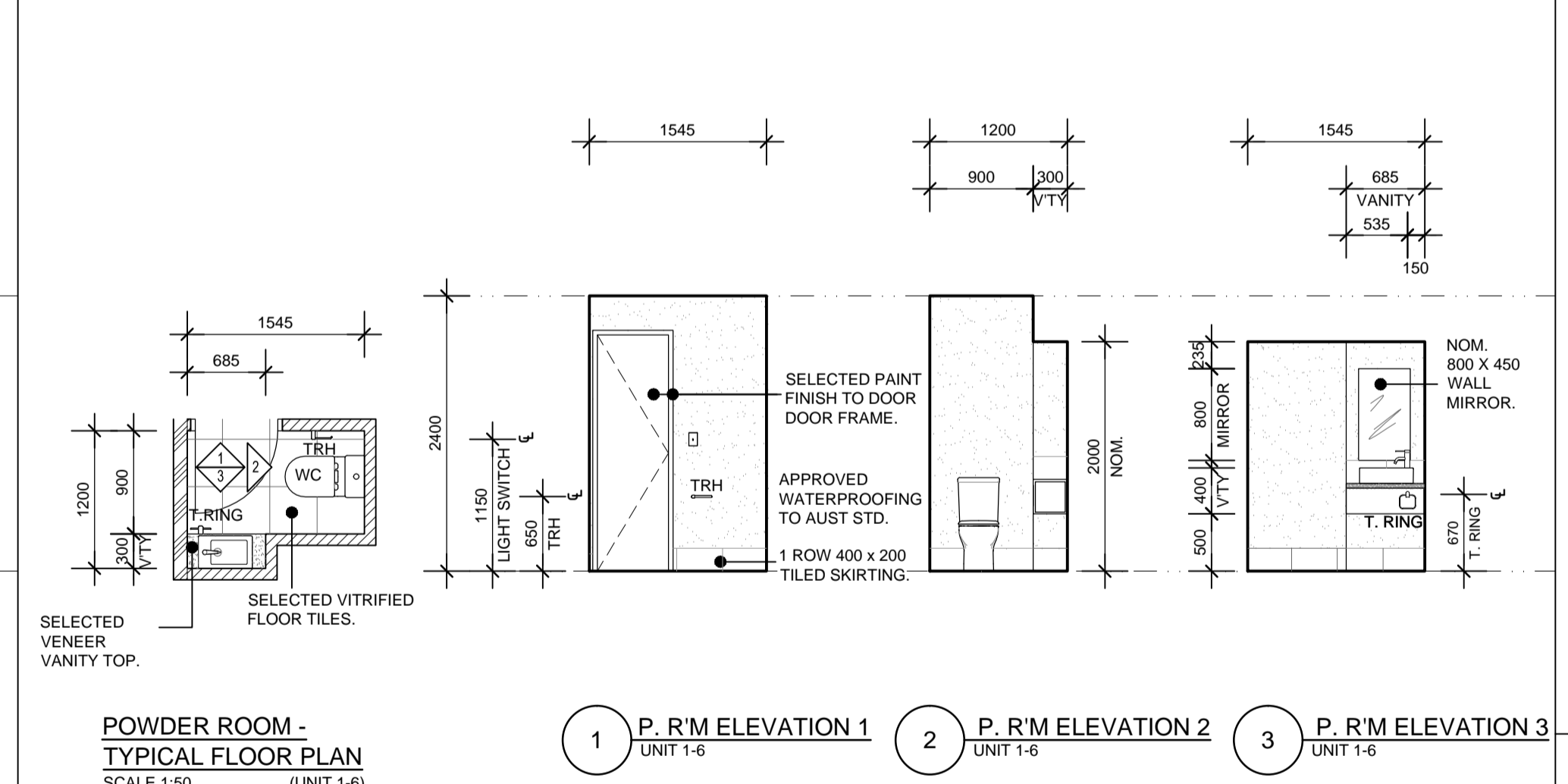
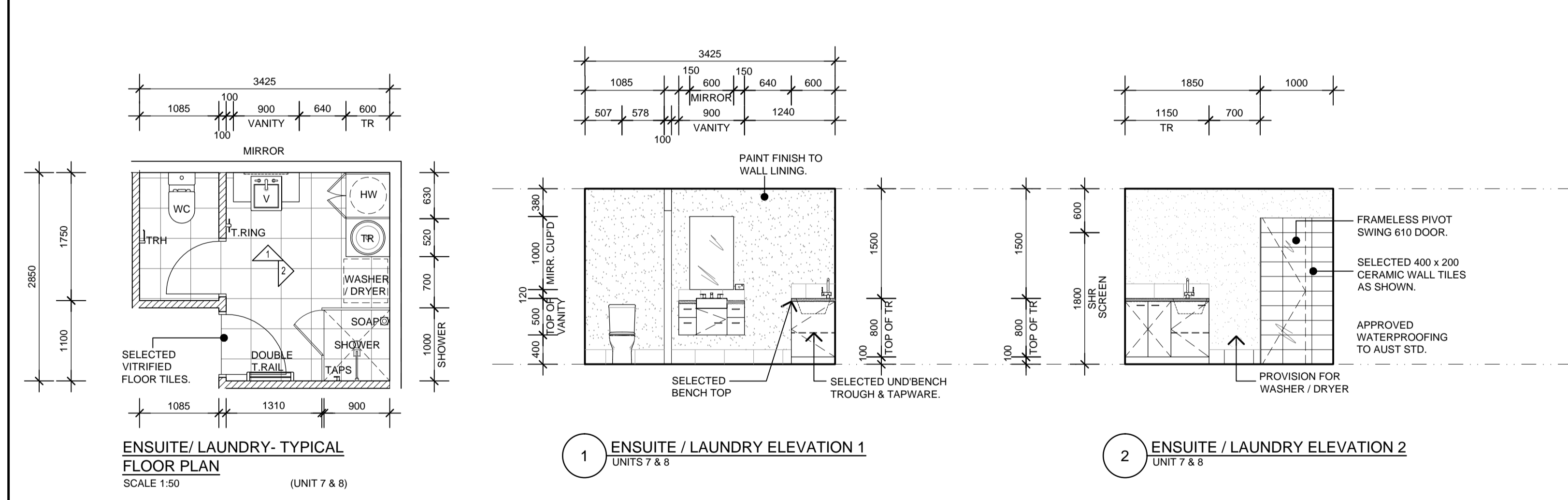
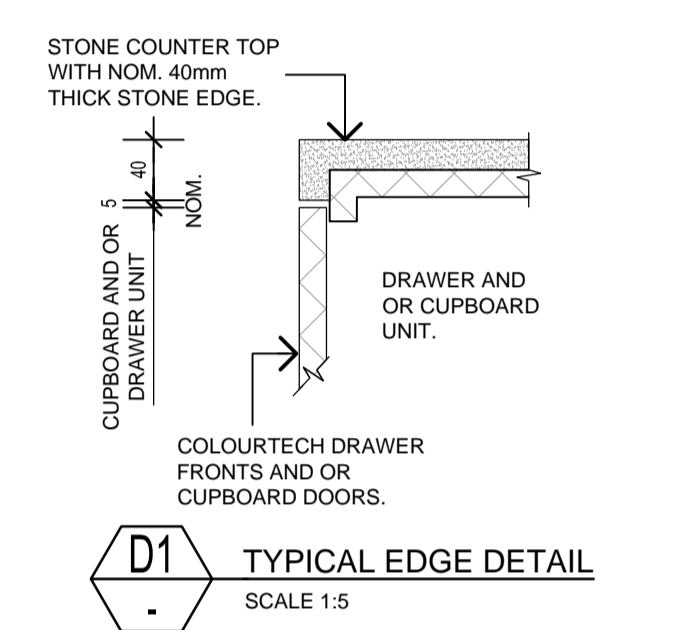
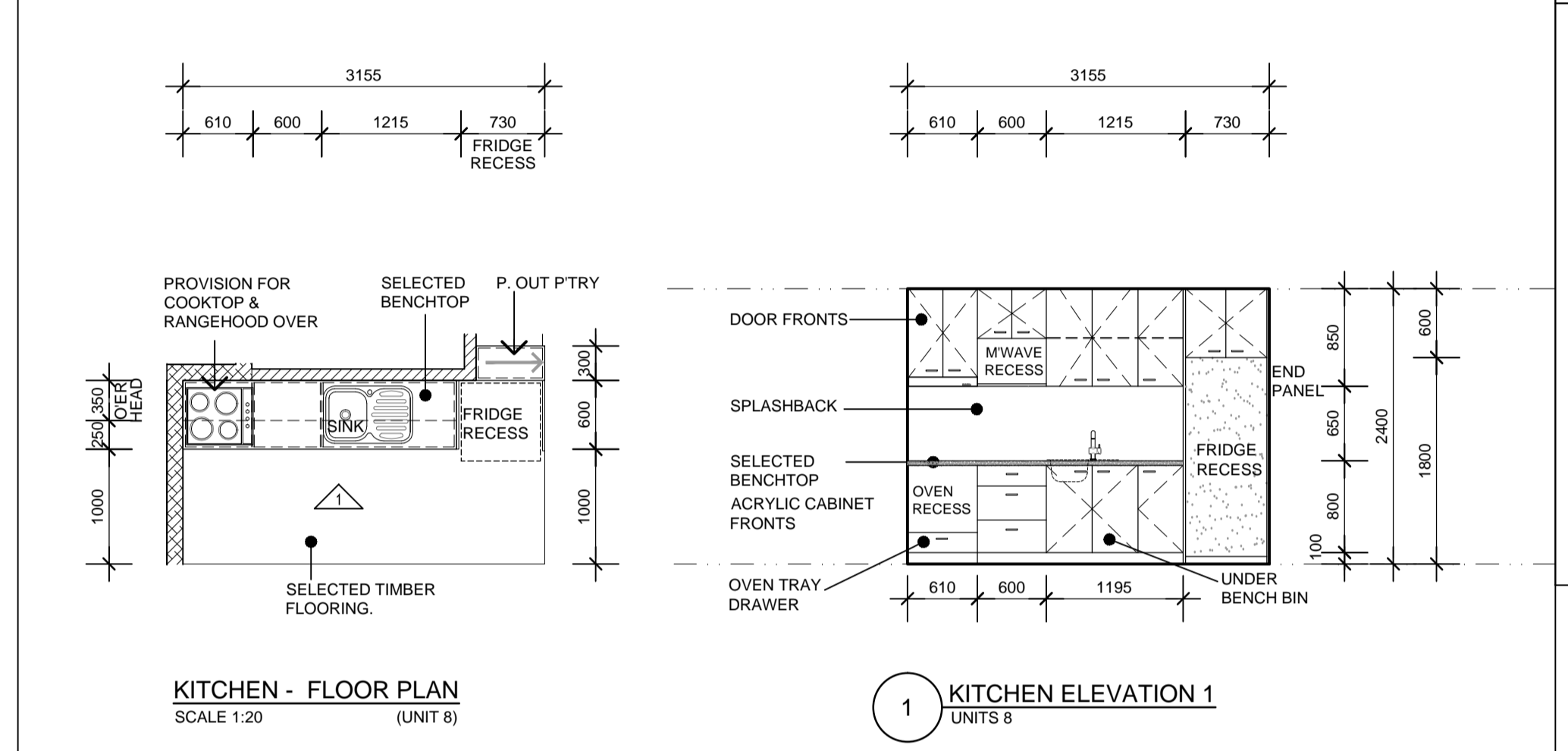
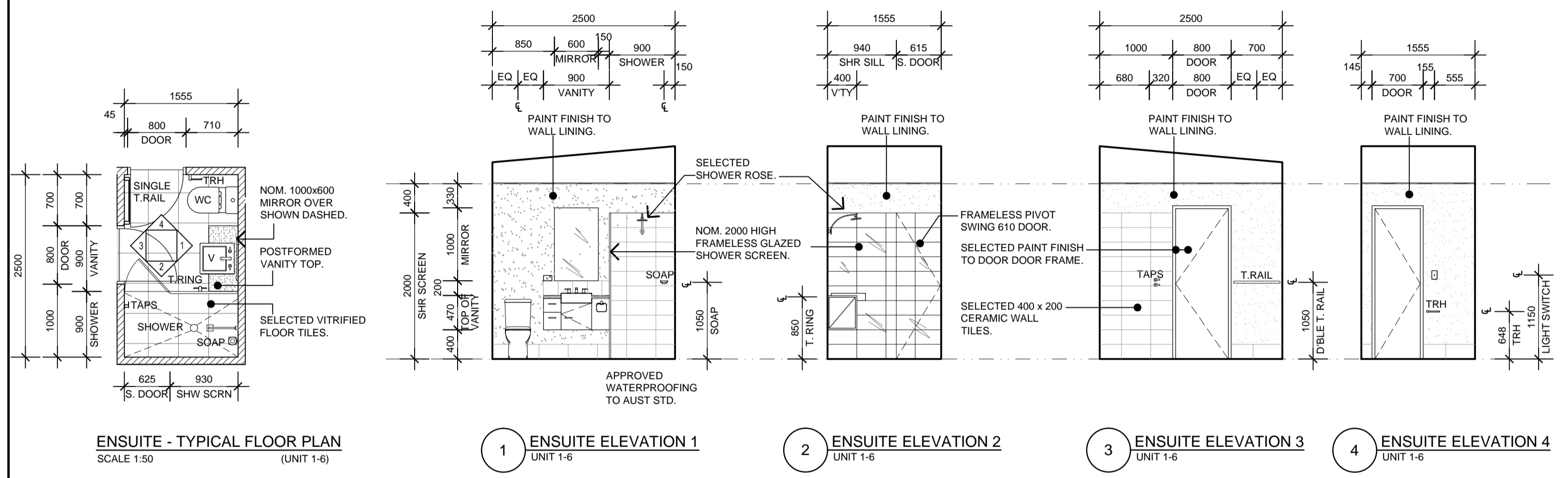
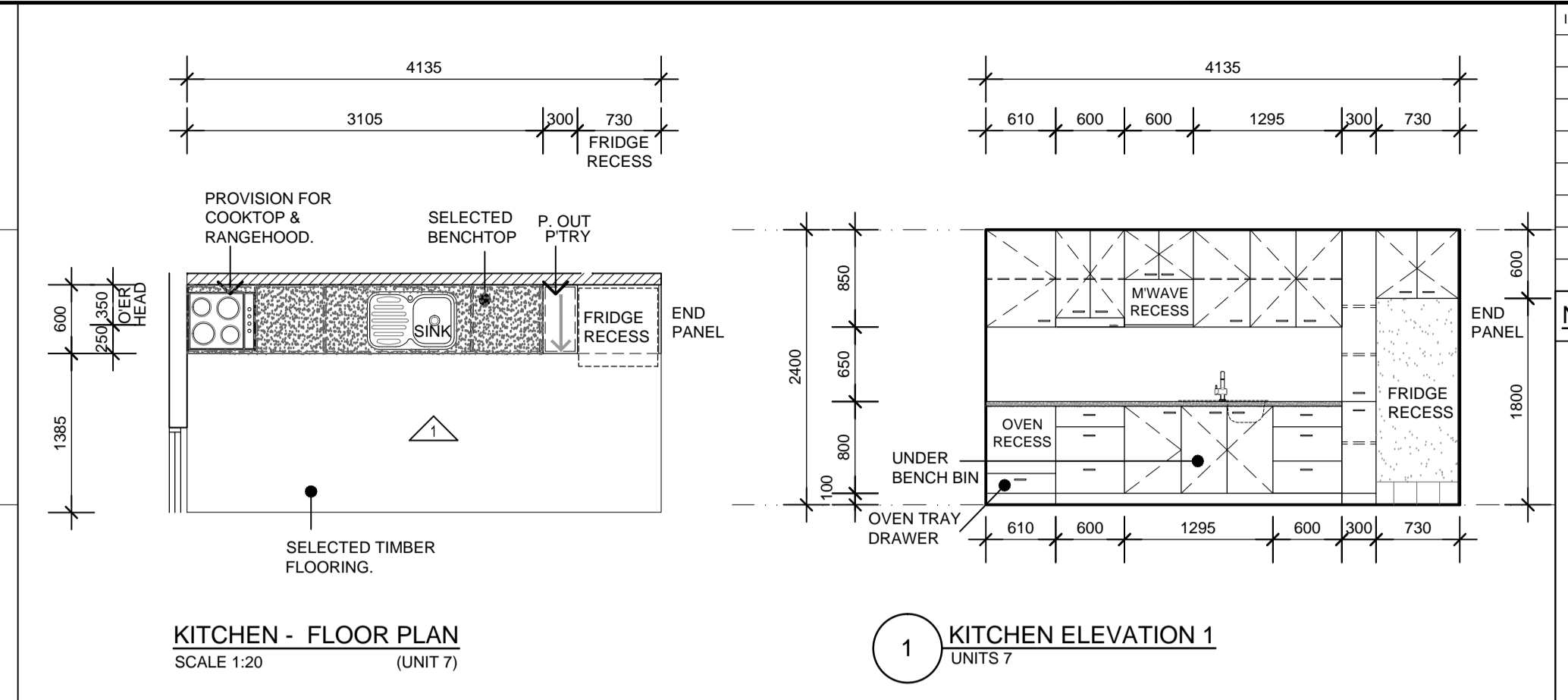
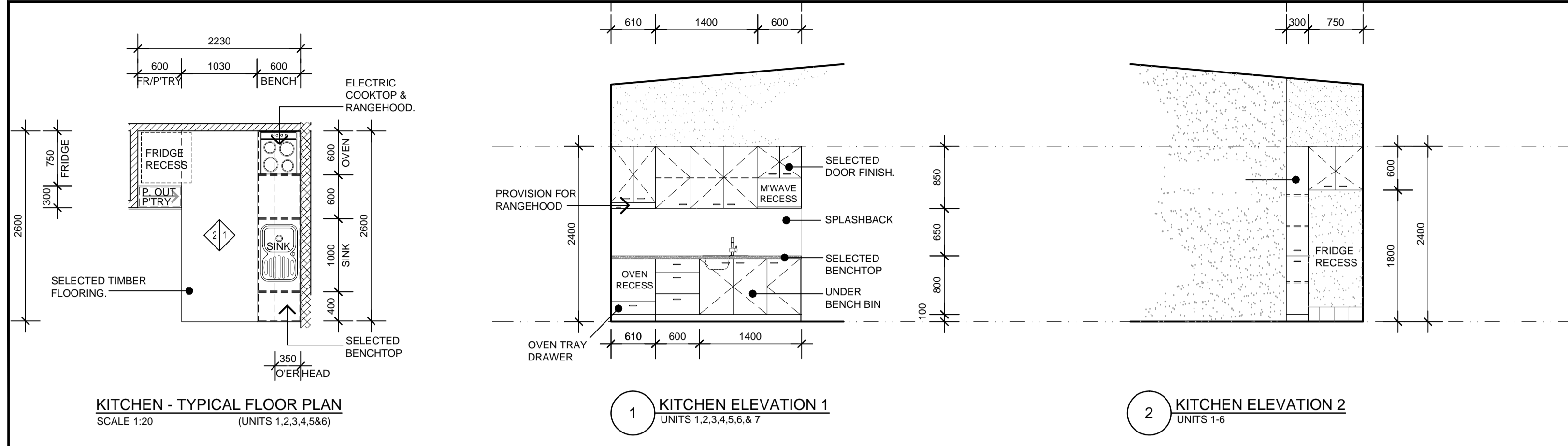

DOEPEL MARSH architects

61 Forrest St, Subiaco Western Australia 6008
PO Box 308 Subiaco WA 6904
T + 61 8 9388 2281 F + 61 8 9388 3162
License No. 2038 E admin@doepelmarsh.com.au
ABN 73 883 655 197 W www.doepelmarsh.com.au

Project Name
RESIDENTIAL DEVELOPEMENT

50 MORGAN ST
PORT HEDLAND

Title
ROOM LAYOUTS UNIT 1 - 8 (STAGE 1)

Scale
1:50

Date
SEPT 2011

Drawn	Checked	Coord.	Approved
SA/VS	DN	DN	

Project Number
10.47

Drawing Number
A511

Issue
1

DO NOT SCALE FROM THIS DRAWING. THIS DRAWING IS FOR READING PURPOSES ONLY.

© Copyright. THIS DRAWING REMAINS THE PROPERTY OF DOEPEL MARSH ARCHITECTS PTY. LTD. AND SHALL NOT BE COPIED OR USED WITHOUT PRIOR WRITTEN AUTHORISATION.